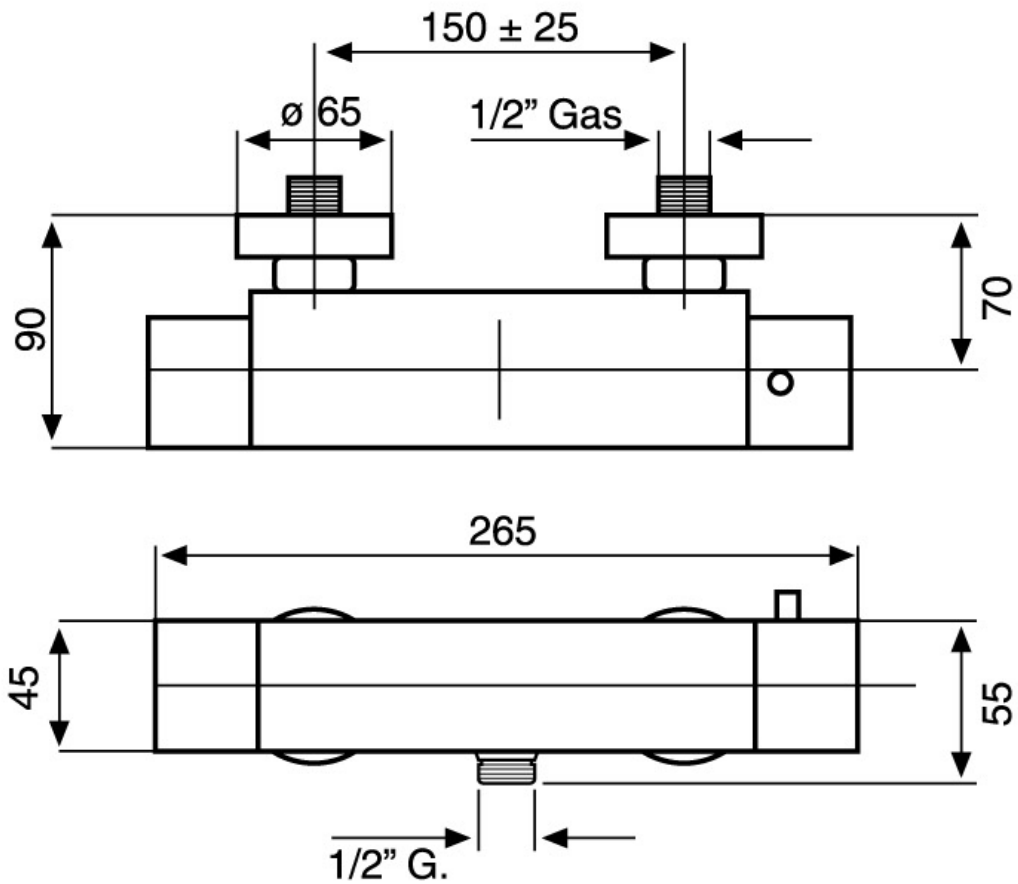
150 ± 25
ø 65
1/2” Gas
90
70
265
45
55
1/2” G.