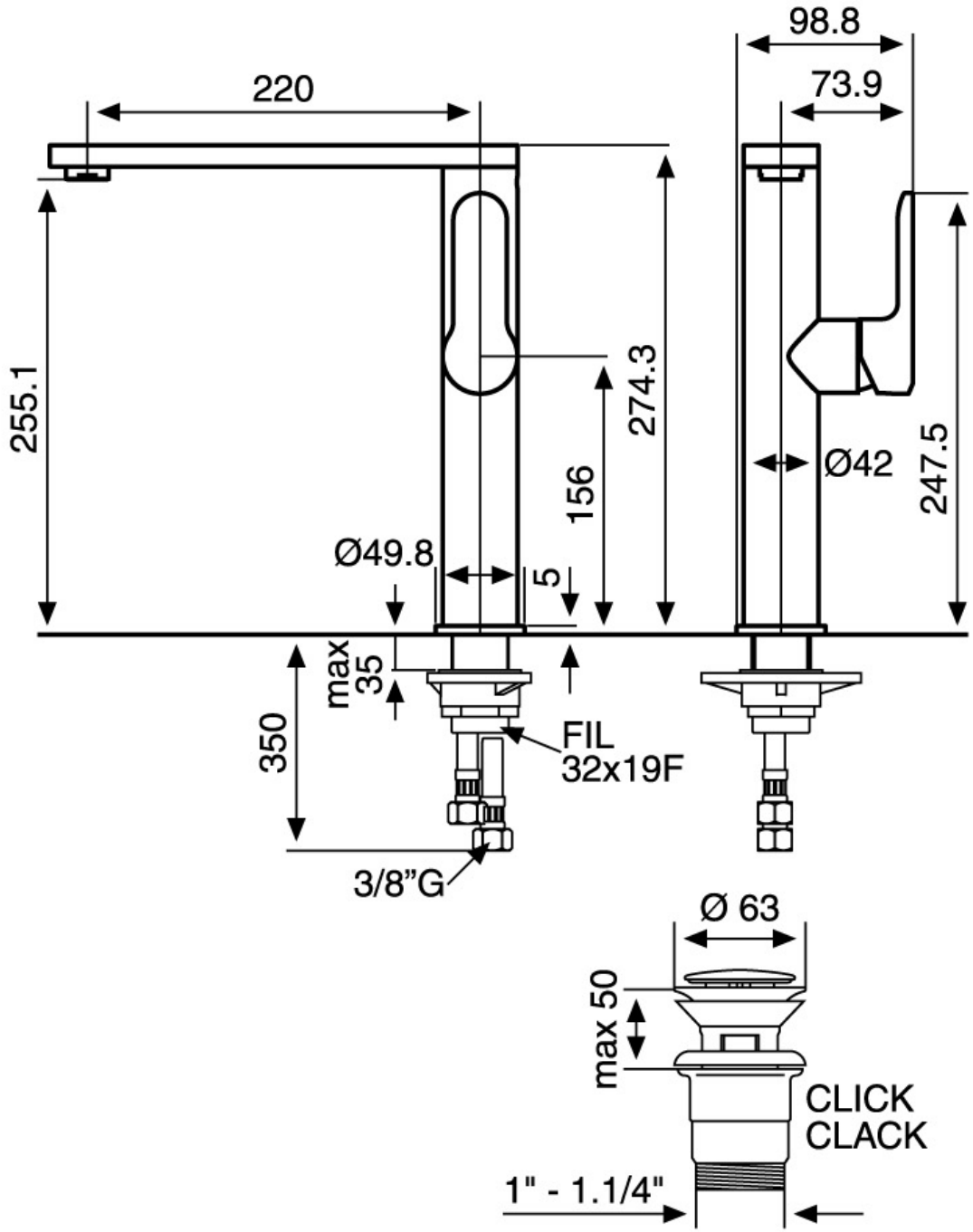
98.8
73.9
220
255.1
274.3
156
Ø42
247.5
Ø49.8
5
max
35
350
FIL
32x19F
3/8"G
Ø 63
max 50
CLICK
CLACK
1" - 1.1/4"